

**Notice of application for a Pavement Licence
Section 2 Business and Planning Bill 2020**

We do hereby give notice that on: **12/10/2021**

North Northamptonshire Council

Have received application for a pavement licence to be granted.
The particulars of the application are as follows:

Address of premises to which application relates:	16A Market Street Wellingborough Northamptonshire NN8 1AN
Known as:	Bewiched Coffee
The application is for:	Outdoor seating and tables to the front of the premises for serving of food and drink Monday to Saturday 08:00 to 18:00 and Sunday 09:30 to 17:00

Representations can be made by email to the Central Licensing Administration Unit at: licensingunit.ENC@northnorthants.gov.uk
Representations must be made by the following date: 19/10/2021

The plan for the application is attached to this notice.

Further application details may be found on our public register at: https://www.northnorthants.gov.uk/licensing
Reference Number for this application: 21/01317/EHPAVE

Plan:

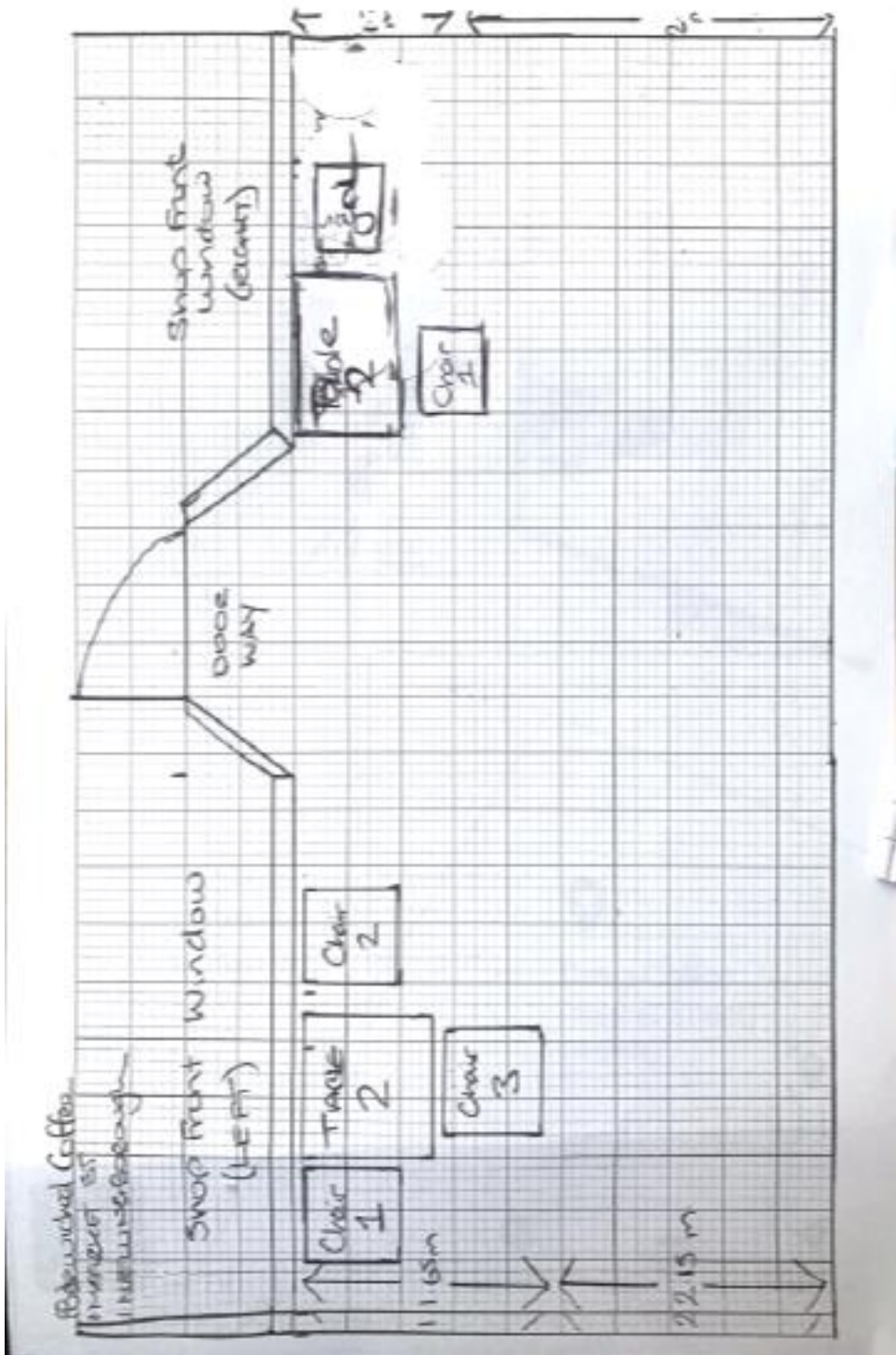

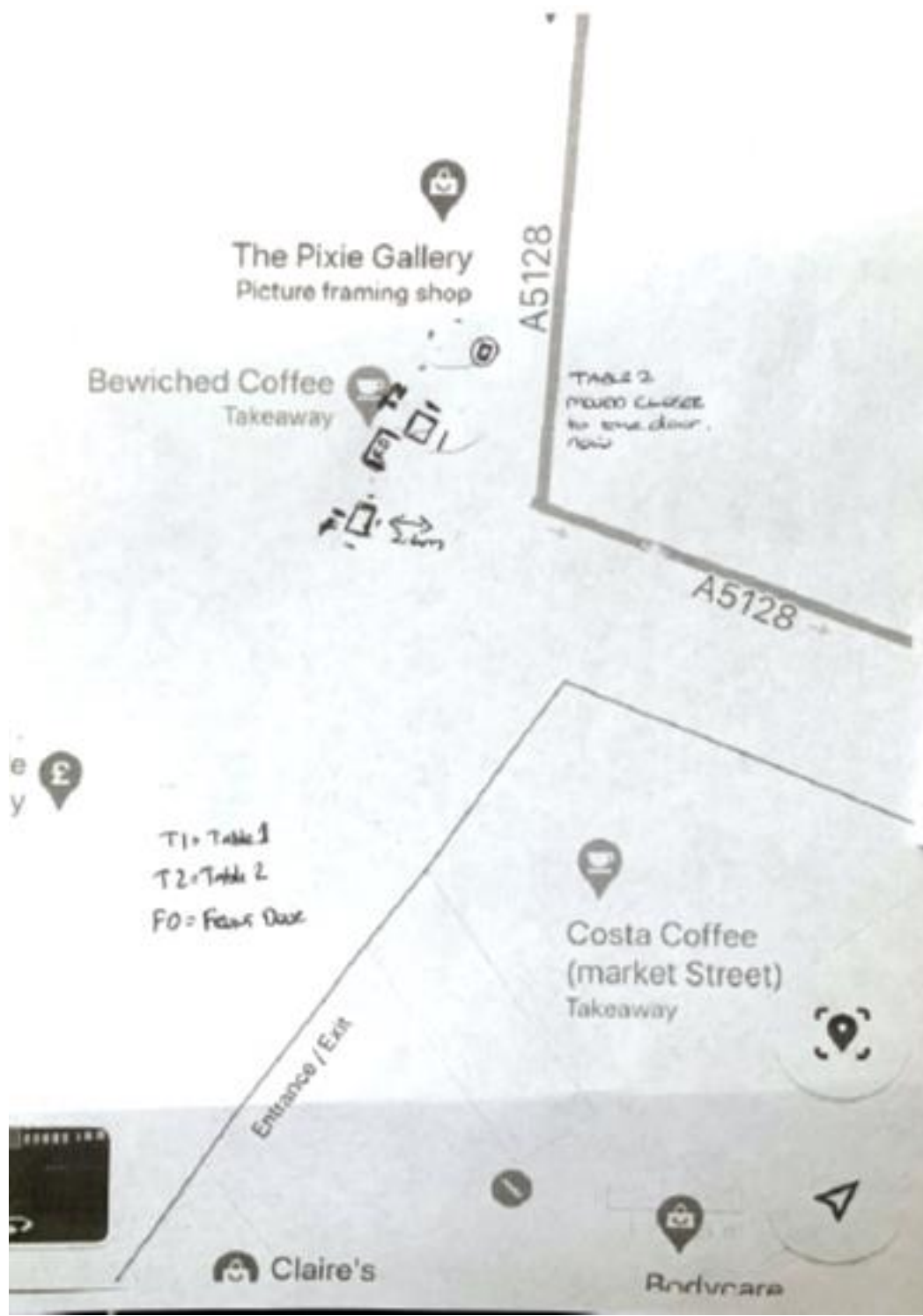

The Pixie Gallery
Picture framing shop

Bewitched Coffee
Takeaway

A5128

TABLE 2
MOVED CHAIRS
to the door
now

A5128

e
y

T1 = Table 1
T2 = Table 2
FO = Front Door

Costa Coffee
(market Street)
Takeaway

Entrance / Exit

Claire's

Rudycare